ROBERTO
NICOLETTI
ARCHITETTURA
E DESIGN
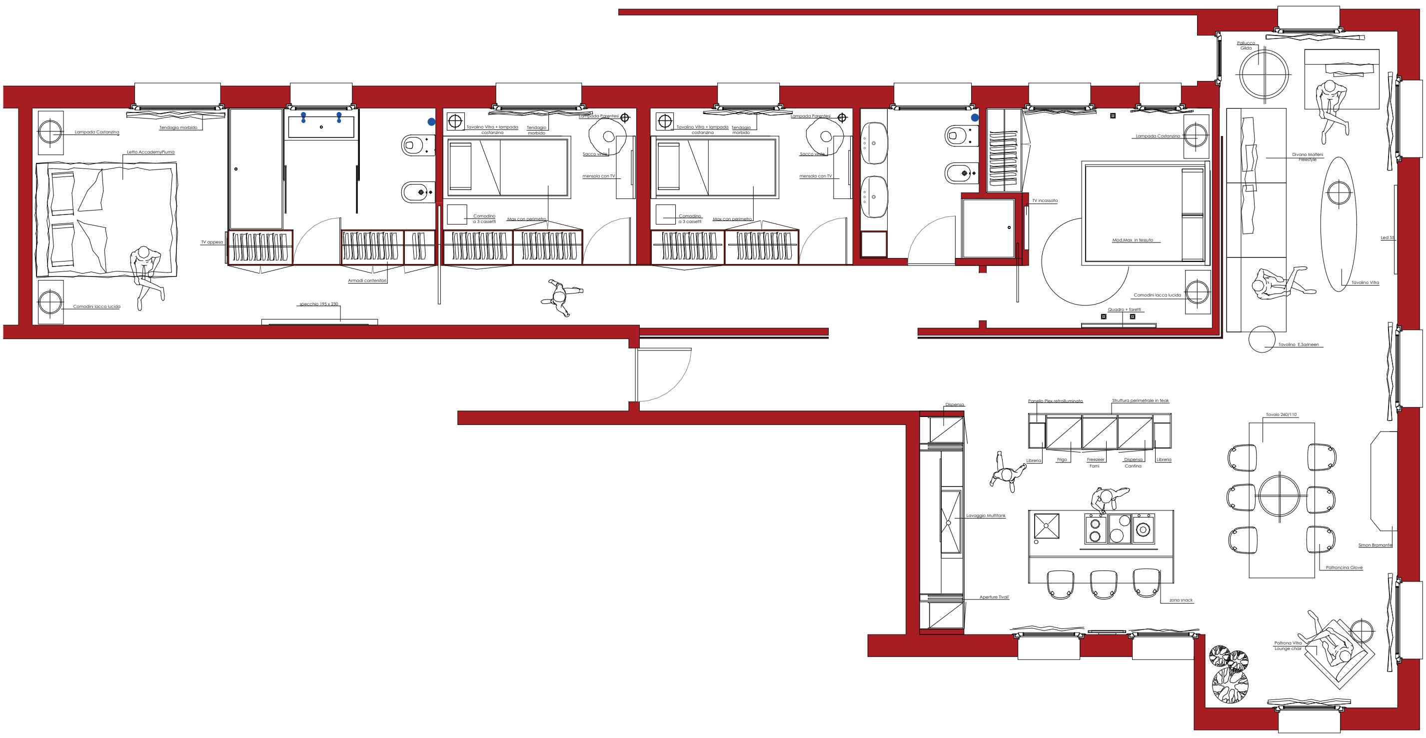
Tipologia: Residenziale
Progetto: Attico a Jesolo